Peptide Test Canada
peptidetestcanada.ca
Canada's Most Trusted Independent Peptide Testing Lab

Certificate of Analysis

Sample ID: **RET-829**

SCAN TO VERIFY

PTC-WCUQDS23

REPORTED October 16, 2026

CLIENT

VERIFY peptidetestcanada.ca/verify
EMAIL info@peptidetestcanada.ca
ORDER # PTC-667659

END CUSTOMER

NAME JA performance

§ 01 Sample Information

FOR RESEARCH PURPOSES ONLY

Sample ID:	**RET-829**	Received:	**10/07/2026**
Compound:	**Retatrutide**	Analyzed:	**10/16/2026**
Report No.:	**COA-2026-SC-04006**	CAS:	**2381089-83-2**
Appearance:	**Lyophilized powder**	Formula:	**$C_{221}H_{342}N_{46}O_{68}$**
		Mol Weight:	**4731.3 g/mol**

SAMPLE PHOTOGRAPH



§ 02 Analytical Results

Qualitative and Quantitative chemical analysis by Liquid Chromatography Tandem Mass Spectrometry (HPLC-MS/MS)

	SPECIFICATION	RESULT
Compound Test:	Retatrutide	**Retatrutide**
Net Peptide Content:	10.00 mg	**9.50 mg**
Peptide Fill Accuracy:	≥ 90 %	**95.0 %**
Chromatographic Purity:	≥ 98 %	**99.6 %**

Peptide fill accuracy is the measured net peptide content expressed as a percentage of the declared label claim (measured ÷ label claim × 100).

Chromatographic purity is the target peptide's concentration as a percentage of the total peptide concentration measured — the target peptide against the other trace peptides detected in the same sample. It reflects peptide-related impurities only; it does not measure salts, excipients, or water, and is separate from net peptide content (the actual mg of peptide). **—** means not determined.

DISCLAIMER · RESEARCH USE ONLY
Results relate **only to the sample as received** by Side-Chain Analytics Inc. and the tests performed, as and when received — not to any other unit, vial, lot, or batch, and not to any other product bearing the same name, label, or description. This report is not a verification of any lot or batch. **For research use only**: this report is not a certificate of quality, safety, efficacy, or regulatory compliance; the material tested is not authorized by Health Canada for human or veterinary use; and this report is not for human or veterinary administration, clinical or diagnostic use, or label claims. Side-Chain Analytics Inc. does not manufacture, source, or sell the material tested and makes **no warranty, express or implied**; its liability shall not exceed the testing fee. This report may not be reproduced except in full, and may not be reproduced, displayed, quoted, or referenced — in whole or in part, including by any badge, seal, or link — in connection with the advertising, offer for sale, sale, or distribution of any product. This report may be withdrawn.

§ 03 Chromatogram — Retatrutide

Instrument acquisition — HPLC-MS/MS (MRM). Chromatographic trace as acquired for this sample.

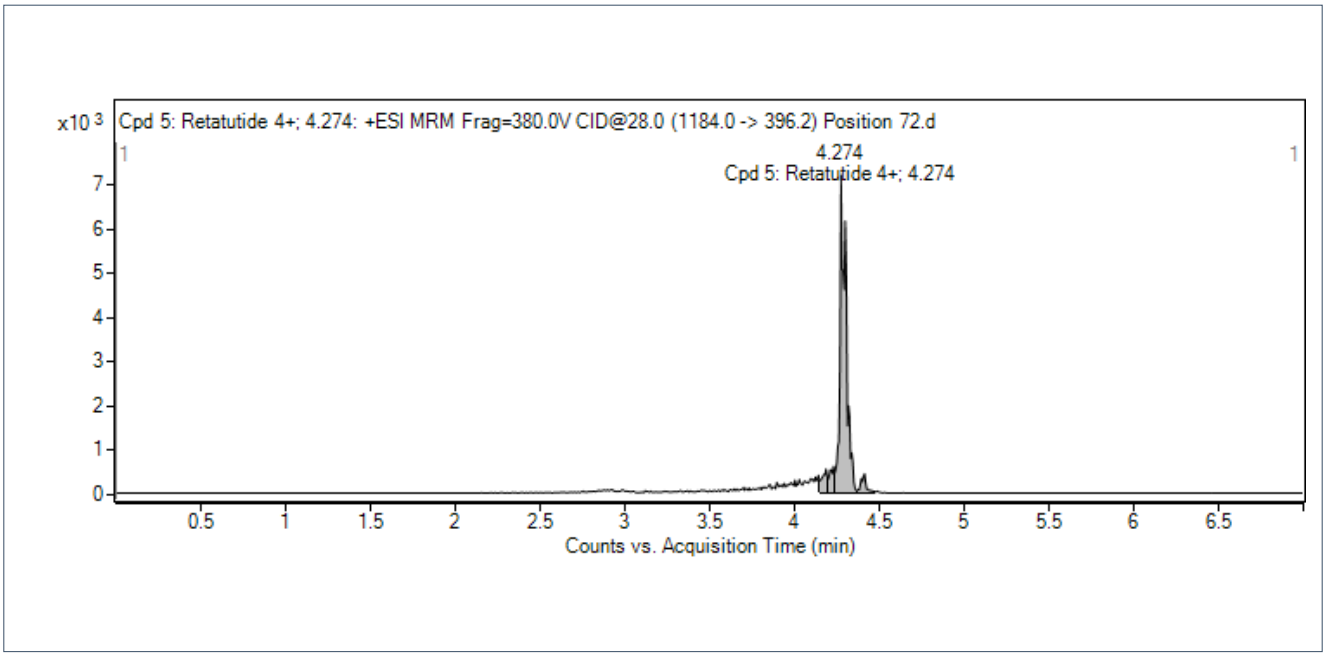

Retatrutide